VALLE D'ORO WINERY

FOR QUALITY WINES

CLARET DRY RED
HOCK — ROSE
VALLE D'ORO SPUMANTE

Winery: McLaren Vale, South Australia
Office: 201 Parade, Norwood, S.A. 5067
Phone 31 8818-19

S.A.S.F.

SOCCER REVIEW

THE VOICE OF SOUTH AUSTRALIAN SOCCER

Vol. 4, No. 21 — SATURDAY, JUNE 14, 1969 — PRICE 10c

Phone 46 4688 — EDITORIAL OFFICE: HINDMARSH STADIUM, HINDMARSH
POSTAL ADDRESS: P.O. BOX 110, HINDMARSH, S.A. 5007.

WINTER SEASON EDITION

- SECOND DIVISION PAGE 3
- THIRD DIVISION PAGE 6
- S.A. AMATEUR SOCCER LEAGUE, PAGE 7
- WILL'S SOCCER CIRCLE, PAGE 8

● Croatia goalkeeper Jansen turns away one of the many attacks by Polonia last week.

THE CHIPS ARE DOWN AS TOP 4 LINE UP

By John Lindquist

Croatia, Victoria, Hellas and Lion, who are the top four teams in the First Division League Championship, will still be the top four at the end of Saturday's games, but the championship hopes of two of them could take a tumble.

This is because Croatia (first) play Lion (fourth) while Victoria (second) and Hellas (third) are opposed.

If none of the games end in a draw, the two losers will have their hopes dashed.

The most vital encounter of the two is probably the Croatia-Lion clash at Hanson Reserve, and the team which stands to suffer most if it is defeated is Lion.

Already they are four points behind Croatia, and if they lose today's game, I think they can forget any thoughts they have of winning this year's championship.

Croatia are in the position where every game is like a Cup final to them because they only have a narrow lead, and because every other team is trying to knock them off their pedestal.

Croatia beat Lion by two goals when they met in the second game of the season, and current form indicates they could do it again, but I doubt whether the result is that clear cut.

Nobody should under-estimate the all-round strength of Lion.

Every time I have seen them I have been impressed by the ability they have to snatch an unexpected goal, and whenever Baines, Lovell, Lawson or Nechvoglod get the ball they look dangerous.

Caven had to leave the field with a leg injury last week, but even if he is not fit Lion have a ready-made replacement in Murray.

Croatia started last week's game without Queenan (influenza) and Moore (tonsilitis) and also lost Lister with a cut over his eye during the match.

All three are expected to be fit for Saturday's game, and therefore Croatia will be at full strength.

I think this game could go either way, but I will stick with Croatia to maintain their winning form.

Hellas will also be facing a vital game when they line up against Victoria at Hindmarsh Stadium because, like those of Lion, their championship hopes will nose-dive if they are beaten.

They cannot afford to give both Croatia and Victoria a start at this stage of the season.

When these teams met earlier this year Hellas swamped Victoria by three goals, but that was one of Victoria's off days, and they are not likely to be so easy to beat today.

Victoria are doing well in midfield and their forward line is back to the form which won them the Ampol Cup.

Last week the Hellas forward line never produced a sustainde team effort.

Birch, Batchelor, Pantelis and De Lysetr produced individual patches of brilliance but they were only isolated bursts and at no stage did they look like over-running the Budapest defence.

Desperation could upset them again this week if Victoria get an early break and I expect today's result to depend on which team gets the best start.

Despite the fact that I like the Budapest style of play and despite the fact that they upset Hellas last Saturday I cannot choose them to beat Juventus at the Olympic Sports Field.

I have rarely seen Juventus play better than they played last week and the way they used the wings to open up the game was something we do not see often enough.

The only thing I did not like about the Lion-Juventus game last week was the completely unnecessary hacking which some players indulged in behind the play and Juventus have no need to be a part of such play.

At times most players got a trifle rough, but this type of action behind the play causes trouble, and can cause serious injury because of the ill feeling it generates.

Elizabeth City will be out to revenge the thrashing which Eastern Districts Azzurri gave them in the first round when they meet at Ramsey Park and I think they have a fair chance.

Beograd and Polonia, the two teams who are unaccountably sharing bottom position, meet one another at Woodville West in the remaining game of this round.

The prospects of relegation will become a nightmare for today's loser, particularly if Elizabeth can take the points from Azzuri.

Both teams are playing so far below their true form that I am not prepared to even suggest which might be the winner.

Results when they last met — Polonia v. Beograd 0-1, Lion v. Croatia 0-2, Budapest v. Juventus 1-3, Victoria v. Hellas 0-3, Azzurri v. Elizabeth 3-0.

First Division Details

● SCORERS

10—W. Slager (Croatia), Joe Serafini (Juventus)
9—Batchelor (Hellas)
6—Bracken (Azzurri), Matiscak (Victoria)
5—Norman (Juventus)
4—Kilishiri (Azzurri), De Lyster (Hellas), Wright (Victoria), Reynolds (Budapest), Bakurski (Budapest), Lindsay (Azzurri).
3—Bartolic (Croatia), Mapstone (Croatia), J. Nyskhous (Lion), Nechvoglod (Lion), Baines (Lion), McKenzie (Victoria), Taylor (Budapest), Lawson (Lion), Zervas (Hellas), Lovell (Lion), Caughey (Victoria).
2—Birch (Hellas), Pantelis (Hellas), Farkas (Budapest), Besir (Beograd), Typek (Polonia), Robson (Elizabeth), Cooper (Lion), Kavalcenti (Croatia), M. Marusic (Beograd).
1—Wetton (Azzurri), Temelkowski (Beograd), H. Kolecki (Polonia), Jones (Beograd), Queenan (Croatia), Papadopoulis (Azzurri), Lister (Croatia), Bailey (Budapest), Worthington (Hellas), Ball (Lion), Cattanach (Lion), Corti (Azzurri), Pettitt (Polonia), M. Kolecki (Polonia), J. Hemingway (Budapest), White (Juventus), Halford (Elizabeth).

PLACINGS

	P	W	D	L	F	A	P
Croatia	10	7	2	1	21	10	16
Victoria	10	6	2	2	16	12	14
Hellas	9	5	3	1	22	12	13
USC Lion	10	5	2	3	19	16	12
Juventus	10	4	1	5	16	13	9
Budapest	10	4	1	5	17	18	9
Azzurri	10	4	1	5	17	21	9
Elizabeth	9	3	—	6	4	12	5
Polonia	10	1	3	6	5	11	5
Beograd	10	2	1	7	8	20	5
RESERVES							
Victoria	9	7	2	—	15	6	16
Hellas	9	7	—	2	23	8	14
USC Lion	10	7	—	3	23	14	14
Polonia	10	6	1	3	19	6	13
Beograd	10	6	—	4	18	12	12
Juventus	10	4	3	3	15	12	11
Croatia	10	1	4	5	10	19	6
Elizabeth	9	1	2	6	12	22	4
Budapest	10	1	2	7	7	24	4
Azzurri	9	1	—	8	12	31	2
JUNIORS							
Polonia	10	9	—	1	49	7	18
USC Lion	9	8	—	1	22	9	16
Juventus	10	6	—	4	23	15	12
Croatia	10	5	1	4	20	19	11
Elizabeth	8	4	2	2	25	12	10
Hellas	8	5	—	3	13	12	10
Beograd	10	3	1	6	16	19	7
Budapest	9	1	1	7	8	29	3
Victoria	9	1	1	7	5	30	3
Azzurri	9	1	—	8	5	34	2

OFFICIALS

Croatia v. Lion — O'Malley; Beevers, Heyneman.

Elizabeth v. Azzurri — Van Der Veekon; Tewson, Blazey.

Hellas v. Victoria — Spiers; Collins, Stanley.

Juventus v. Budapest — Campbell; Gorringe, McCulloch.

Beograd v. Polonia — Grant; Greenfield, Hooper.

Next week

Croatia v. Juventus; Polonia v. Hellas; Lion v. Elizabeth; Budapest v. Azzurri; Beograd v. Victoria.

CARAS OLYMPIC TRAVEL SERVICE

96 HINDLEY STREET
ADELAIDE
TEL. 51 3427

Manager: D. JORDAN

Tickets for All Over the World
Air — Sea — Road
Greece — Italy — Yugoslavia
Germany

AIR GROUPS TO EUROPE EVERY MONTH
There is always a group to suit you.
From as low as $754 return by Air

We speak your language
GREEK
PARLIAMO ITALIANO
GOVORIMO VAS JEZIK
WIR SPRECHEN DEUTSCH

Mr. J. Klaric will be at your service every day from 3 to 5 p.m. and every Saturday morning. After hours, ring 45 2248.

INTERSTATE
FRIENDLY MATCH
MONDAY, 16 JUNE, 1969, 3 p.m.
OLYMPIC SPORTS FIELD, KENSINGTON
ADELAIDE-JUVENTUS
versus
MELBOURNE JUVENTUS

For the friendliest of service

You can bank on the "Wales"

the WALES
BANK OF NEW SOUTH WALES
AUSTRALIA'S FIRST BANK
the liability of members is limited.

● POLONIA

Cruel blow

Dame Fortune certainly dealt us a most cruel blow last Saturday. After hammering away at the Croatia goal for most of the afternoon, our team did not deserve to loose both points with a goal in the closing minutes of the game.

With only eight games remaining the situation is desperate, and Saturday's clash with Beograd has assumed Cup-final importance.

Rick Hamence and Eugene Mielnik are still on the injured list, but both are likely to resume playing within a fortnight.

A hat-trick by winger Henry Pamula was instrumental in the reserves' win last Saturday. John Cichinski is turning in good performances at centre-half week after week. Definitely first division material, John will find it hard to force his way into the A-team as there is no shortage of defenders.

The supporters club will be holding their annual meeting on Sunday, June 22, in the Croydon Park clubrooms. The time has not been fixed, but it will follow on after the club's half-yearly information meeting, which will be commencing at 2.30 p.m. All members and supporters are urged to attend.

—H.K.

MODBURY SOCCER CLUB

CABARET

Saturday, June 14, 8 till 12

to be held at the

Civic Centre, Tea Tree Gully

Admission 50c—Tickets available at the door

ATTENTION THIRD DIV. CLUBS

All clubs are now requested to send their match reports to:
E. MOORCRAFT,
11 REDFOR DSTREET,
VALE PARK.
It is essential that these be received by the Monday post to enable them to be reported in the current week's publication.

BITS AND PIECES

Japanese now our main Cup danger

Only Japan stands in the way of Australia qualifying for the 1970 World Cup in Mexico.

This is the opinion of S.A. Federation acting chairman, Mr. Jim Connell, who toured Asia with the all-conquering Australian national squad.

The only team Australia did not meet was North Korea, who reached the last eight of the last World Cup in 1966.

They have now been disqualified for not agreeing to a qualifying play-off venue.

"If our players can show the same team spirit as they did on the last Asian tour we will qualify," says Mr. Connell.

"Japan is the team I fear most, but last year we drew one match with them, lost one and won the other with an under-strength squad."

Australia will be involved in a round robin tournament in South Korea in October against South Korea, Japan and Rhodesia.

New Zealand and Israel were due to join North Korea in another elimination competition in Israel.

If Australia get through in South Korea, they appear certain to beat New Zealand or Israel in the final play-off.

The North Koreans, drawn in the same group as Israel and New Zealand, complained that Israel was too far away, a F.I.F.A. official said.

The Koreans next failed to appear at a meeting in Guadalajara, Mexico, last October to discuss an alternative venue and F.I.F.A. decided that the Israel fixture should go ahead as planned.

North Korea then renewed their objections to playing in Israel, but failed to make any alternative suggestions, the F.I.F.A. official added.

Two weeks ago F.I.F.A. cabled the North Korean Football Association to say that if they received no immediate reply they would assume the Koreans did not wish to take part in the competition.

Last week, still receiving no reply, F.I.F.A. president, Sir Stanley Rous of Britain, gave the go-ahead for eliminating North Korea.

● JUVENTUS

VIC. VISITORS

Next Monday, Adelaide Juventus will meet in a friendly at the Olympic Sports Field, their sister team from Melbourne.

This will end the drought of Interstate teams' visit to South Australia as a result of the early elimination of our local teams in the 1968 Australia Cup, and the lack of friendlies last season.

In previous years we had an inflation of Interstate games, friendlies or in the Australia Cup.

This year only Beograd brought J.U.S.T. over, and Hellas returned a visit to Melbourne Juventus.

With no Australia Cup this year, it is important that clubs organise their own friendlies.

Juventus took the chance when the split round for the Queen's Holiday was forfeited to allow the State team to visit Melbourne.

Melbourne Juventus, after a complete rebuilding of the team with eight arrivals from the U.K. and Europe are now fourth in the Victorian Premiership and thrashed George Cross 5-1 last Saturday.

Only Sonsini, Della Rocca, Goodwin, Connolly and McColl are left from the 1968 team. Reilly, Lacky, Irvine, Salisbury, Healey, Thompson, Dockerty are newcomers.

Dockerty arrived last week and scored two beautiful goals.

Absent will be McColl and Reilly selected for Victoria Adelaide. Juventus should be without Rusalen, Perin and perhaps Baggio or Serafini.

However, Adelaide Juventus will field G. Sherriffs not used yet in a full match, and could invite some guest players.

The friendly should really provide good attractive soccer.

The Melbourne team will arrive on Sunday afternoon, will be guest at a barbecue on Sunday evening and depart on Monday evening.

Squads: Melbourne Juventus — Putkowsky, Sonsini, Lacky, Della, Rocca, Irvine, Goodwyn, Salisbury, Healey, Thompson, Dockerty, Connolly.

Adelaide Juventus: Fassina, Frattini, Baggio, Raponi, West, Sacco, Meneghetti, Oliveira, White, Norman, Sheriffs, Serefini.

A TROPHY ?

Adelaide University players did not win the inter-varsity soccer carnival in Brisbane, but they did bring back one trophy.

At the presentation dinner, New South Wales received the cup for winning the carnival.

There were also some less conventional awards. For instance, Australian National University was considered "the most gentlemanly team." Tasmania won the wooden spoon "for stirring."

And an Adelaide University player (no name, no blushes) won the award for "looking the least like a soccer player in the whole carnival.

World soccer scene . . .

This year's Intercontinental Cup final will be between last year's winners, Estudiantes de la Plata (Argentina), and Italy's AC Milan, 4-1 victors over Ajax Amsterdam in last week's European Cup final in Madrid. Estudiantes clinched a berth in the final by beating Nacional (Uruguay) 2-0 at home after winning 1-0 in Montevideo. The two-legged Intercontinental Cup final will be played in October.

Proposed dates are: At Milano on October 1 and at Buenos Aires on October 20.

By winning the European Champions' Cup last week, AC Milan set a unique double record. The Italians became the first club to win both the Cup Winners' Cup and the Champions' Cup, and what's more they achieved the double in consecutive seasons.

Last year the Milan players shared $20,000 between themselves for winning the Cup Winners' Cup. Last week after beating Ajax in the Champions' Cup final each player received a $4,000 bonus.

AUSTRIA

Sturm Graz-Rapid Wien, 2-1; Wattens-Admira, 2-0; Austria Wien-S.W. Bregenz, 8-3; Eisenstadt-Wacker Innsbruck, 0-2; Donawitz-Wiener Sportklub, 2-2; Wacker Wien-G.A.K., 2-1; Austria Klagenfurt-L.A.S.K., 1-2.

Austria Wien, 24, 15, 8, 1, 65:31, 38; Wiener Sportklub, 24, 12, 9, 3, 58:19, 33; Rapid Wien, 24, 14, 4, 6, 61:28, 32; Admira Energie, 24, 11, 5, 8, 39: 33, 27; L.A.S.K., 24, 10, 7, 7, 34:28, 27; Sturm Graz, 24, 10, 6, 8, 26:27, 26; Wacker Innsbruk, 24, 10, 5, 9, 41:36, 25; Austria Klagenfurt, 25, 8, 8, 9, 34:40, 24; G.A.K., 25, 9, 6, 10, 33:43, 24; Austria Salzburg, 24, 7, 9, 8, 30:26, 23; Wacker Wien, 24, 8, 6, 10, 34:45, 22; S.W. Bregenz, 25, 8, 4, 13, 38:44, 20; Wattens, 24, 5, 7, 12, 27:51, 17; Eisenstadt, 24, 5, 6, 13, 29:39, 16; Donawitz, 25, 3, 4, 18, 25:74, 10.

GERMANY

Bayern Munchen-Kickers Offenbach, 5-1; VfB Stuttgart-Bor. Monchengladbach, 0-3; Hertha B.S.C.-Hamburger S.V., 3-2; Eintracht Braunschweig-Hannover 96, 3-3; Schalke 04-Alemannia Aachen, 3-1; Eintracht Frankfurt-1860 Munchen, 3-0; Werder Bremen - 1. F.C. Nrnberg, 3-3; M.S.V. Duisburg-F.C. Kaiserslautern, 0-0; 1. F.C. Koln-Borussia Dortmund, 2-1.

Schalke 04-Hertha B.S.C., 2-0; 1. F.C. Nurnberg-Borussia Dortmund, 2-2; Hamburger S.V.-Eintracht Frankfurt, 1-4; Kickers Offenbach-Werder Bremen, 0-3; 1860 Munchen-M.S.V. Duisburg, 2-1; Borussia Monchengladbach-Bayern Munchen, 1-1; F.C. Kaiserslautern-Eintracht Braunschweig, 4-0; Hannover 96- VfB Stuttgart, 1-0; Alemannia Aachen - 1. F.C. Kohn ,2-1.

Standing: Bayern Munchen, 44; Borussia, 37; Alemannia, 36.

Fair Cities' Cup (Final, first leg): Newcastle United v. Ujpest, 3-0.

Portugal (Quarter-finals, second leg): Benfica v. Belenenses, 2-2; Tomar v. Sporting Lisbon, 0-1; Academica v. Guimaraes, 5-0; Barreneinse v. C.U.F., 2-0.

Rumania: Dinamo Bucharest v. U.T.A., 4-3; University Cluj v. Mures, 6-0; Progresul v. Arges, 2-0; Craiova v. Rapid, 1-0; Crisul v. Petrolul, 1-0; Iasi v. Farul, 2-0; Jiul v. Steaua, 3-1; Vaganul v. Bacau, 0-0; **Standings:** U.T.A. 32, Dinamo Bucharest 30, University Cluj, Rapid, Bacau 29.

Spain (Cup semi-finals): Granada v. Bilboa, 1-1; Elche v. Real Sociedad, 3-0.

Switzerland (Cup final): St. Gallen v. Bellinzona, 2-0.

Turkey: Champions—Galataseray.

Yugoslavia (Cup final): Dinamo Zagreb v. Hajduk Split, 3-3.

Fiorentina in North America — At Toronto: Fiorentina 2, Rangers 0. Fiorentina won the tournament.

At Los Angeles: Clippers 4, Fiorentina 2.

● Barcelona, the European Cup Winners' Cup beaten finalists, leaves for North America next week to play in New York, Toronto and New Jersey.

Italian Soccer Second Division — Bari-Genoa 1-0, Brescia-Catanzaro 2-0,Catania-Monza 0-0, Como-Livorno 2-0, Foggia-Reggina 1-2, Lazio-Lecco 3-0, Mantova-Cesena 2-0, Padova-Modena 2-0, Reggiana-Terana 1-0, Spal-Perugia 2-1.

Lazio 49, Brescia 45, Reggiana 44, Bari 44, Reggina 40, Genoa 38, Foggia 37, Como 37, Catania 35, Mantova 35, Livorno 34, Perugia 34, Ternana 34, Catanzaro 33, Cesena 33, Monza 32, Modena 30, Lecco 29, Padova 29, Spal 28

Italian FA Cup — Round Robin Finals Results to Date — Torino-Foggia 2-2, Foggia-Cagliari 1-1, Roma-Cagliari 1-1, Roma-Foggia 3-0.

Standing — Roma 3, Foggia 2, Cagiari 2, Torino 1.

UK-Italian Clubs Tournament Results — Sunderland-Napoli 0-1, Sunderland Verona 2-1, Verona-Sunderland 4-2, Napoli-Sheffield 3-3.

Standing — Napoli 3, Verona 2, Sunderland 2, Sheffield 1.

World Cup (elimination): Denmark v. Eire, 2-0 (Copenhagen).

everything in banking for everyone

Whatever modern banking services you need—just bank ES&A. So convenient. The complete ES&A family of services all under one roof means one-stop for everything in banking.

- **Savings accounts**
- **Cheque accounts**
- **Interest-bearing term deposits**
- **Loans: Overdrafts, Housing, Flexplan**
- **Esanda finance**
- **Sending money overseas**
- **Home savings accounts**
- **Travel though E.S. & A. Travel Centre**

For further information simply call at your nearest ES&A office.

Over 540 offices throughout Australia

ES&A

THE ENGLISH, SCOTTISH AND AUSTRALIAN BANK LIMITED

Save for tomorrow, today . . . Bank ES&A

SERVICE STATION
BEULAH PARK
261 PARADE
PHONE 3 5584

ON YOUR WAY TO THE TRAININGS AND SATURDAY GAMES AT KENSINGTON STADIUM

FOR QUICK LUBRICATION
ALL REPAIRS AND WELDING
CARS AND TRUCKS

TONY SGARGHETTA AND PETER PIETROBON, PROPS.

Second Division — with THEO SANDERS

CAMPBELLTOWN DESPERATE FOR TWO POINTS

One point in three games gives Campbelltown little to be enthusiastic about, and Para Hills are not likely to be helpful on Saturday in aiding their premiership aims.

Para beat Windsor with four of their regulars missing and this did not even include the long standing injuries. The replacements, Groom, Smith, Van Dan Berg and Rees did an admirable job in covering the lost Adams, Pawley, Harris and Calderbank.

Former Sunday B stalwart, Peter Vandenberg, was the most impressive, for he blended in well with Endsford and Browlie in attack with a fine scheming role. Brian Groom and Eddie Smith lifted their form and contributed a lot of punch in attack.

With Adams and Harris likely to be available, Para could prove quite a match for Campbelltown, who sadly miss Butvilla in goal, and need a lift in attack from McDonald and Saccardo to keep in touch with the leaders, Port Adelaide.

CAUTION

Although Cumberland convincingly beat Salisbury in the first round, the underdogs must be treated with extreme caution.

Both teams have considerably stronger teams, especially Salisbury who could have "the find" of the season in their latest signing on from Elizabeth, 18-year-old Paul Beresford, who gave a brilliant exhibition of ball control, opportunitism and speed on the left wing last week.

Brian Wallace, one of Cumberland's most underrated defenders, will have a difficult task to subdue him.

Kingsize Salisbury goalkeeper Matthews and full back Bill Douglas will be newcomers for Cumberland to break through, and they are sure to even up the scales.

Salisbury may recall 6-foot tall former Mileham player Brian Lucas to the attack for extra height, and are still awaiting the clearance of Ray Rebel, an outstanding player in the Sunday League.

At home, with Hollis regaining some of his touch, Cumberland must be favoured.

CLEARANCE

The result of the Orange-Sturt v. Malta clash may hinge on whether Malta are successful in their negotiation for a transfer of Billy Graham.

If he is cleared, Malta will have a tremendous psychological advantage, as well as being given a boost in defence. Graham has trained with Malta the last week, and should be fit enough to go in the team if cleared.

Malta were already given a boost in attack with the return of the experienced, never-give-in, Jacky Kan, and the addition of former Polonia forward Dunbar.

They stopped their slump with a hearty draw, but will need to improve even more to beat the vastly improved Orange, who are back to top strength.

Malta must overcome the midfield strength of Walczak and Richardson, and the steadiness of Kieboom and Trotman to force a result.

These teams have drawn six out the last seven games, and the seventh could be coming up.

TOSS A COIN

Windsor's form is incredibly haywire, beating the teams above them and losing against the teams below.

To pick this Windsor v. Birkalla game is again like tossing a coin, for they are so evenly matched.

I expect Birkalla centre defence of Hardie and May to curb Windsor's dangerous probe down the middle with Ward and Haughney, so the game may hinge on the duel of the full backs and wingers.

Both Rudy, Artz and Alex Donald are safe reliable backs, and should give little away to Windsor's young wingers Kaye and Berendregt.

In Graham, May and Earnie Hughes, Birkalla have some fine players to engineer surprises, but on the whole it still lacks a ruthless efficiency and effectiveness to press home the advantage.

Young Butcher broke his goalscoring drought last week and could improve on this performance. Regular Windsor centre forward Mick Thompson has recently been brought back in defence, and he has been a tower of strength, and should repel most of Birkalla's moves. A 1-1 draw is my pick.

TWO AHEAD

Port's fine display and four goals are an indication that they are determined not to give up the number one position.

Their crushing win over Campbelltown has put them two clear points ahead of the field, and Wakefield will find them no easy opponents, despite the fact they are back on their home ground, where they are still unbeaten.

While they are still scoring goals, Wakefield will have a chance of returning in the top four, but games are likely to become harder and harder now that the enthusiasm of the first round has worn off.

The fine form of strikers Carlin and Murphy, who are well-fed by Gorst, should give Wakefield a good chance, for Port have found difficulty in handling sloping pitches, which can upset their smooth methodical play.

A repetition of the first round result, when Wakefield were thrashed 7-1, is unlikely, for I expect a close result.

* Top Second Division Team — Port Adelaide

• Personality

Kenny Graig represents the new-look Salisbury side, and his consistently good performances in midfield over the last few seasons have contributed to Salisbury returning to Second Division.

Ken was born in Dundee, Scotland on Decvember 25, 1948, but lived there only for four years, before his parents came to South Australia in 1953.

He learned all his soccer here, and more particularly from the Salisbury club for whom he has played from schoolboys to senior level.

After active participation with the schoolboys, he had to stand down from the Colts for half a season because of his age, although he regained a place the following year as goalkeeper. He returned to his rightful midfield position in 1965, aiding the juniors to a Third Division championship and runners-up of the Pepsi Cola Cup.

At 17 he gained a position in the first team against Don, a place he held consistently.

In his first year, he was selected as the most improved player in the team. Trials with First Division sides Croatia and Budapest were not unnoticed, for Budapest made him an offer, but he decided to remain with Salisbury.

Now 20-year-old Ken, with 50 first games behind him is now in his ninth season with Salisbury, and should receive a life membership at the end of the season.

Unfortunately for Salisbury, Ken has set his heart on going to Britain at the end of next season, but he should be in Adelaide long enough to help stabilise Salisbury in Second Division for this year and next year.

TABLES

	P	W	D	L	F	A	P
Port Adelaide	10	7	—	3	27	9	14
Campbelltown	10	4	4	2	18	13	12
Cumberland	10	6	1	3	11	11	12
Birkalla	10	4	2	4	11	10	10
Wakefield	10	3	4	3	15	17	10
Windsor	10	4	1	5	17	13	9
Para Hills	10	4	1	5	11	20	9
Malta	10	2	4	4	12	13	8
Salisbury	10	3	2	5	11	18	8
Orange Sturt	10	2	4	4	12	21	8
RESERVES							
Cumberland	10	8	1	1	20	4	17
Wakefield	10	8	1	1	26	6	17
Campbelltown	10	6	—	4	21	24	12
Windsor	10	5	2	3	17	12	11
Malta	10	4	1	5	14	15	9
Birkalla	10	4	—	6	17	16	8
Salisbury	10	3	1	6	14	17	7
Para Hills	10	3	1	6	12	17	7
Orange Sture	10	3	1	6	9	33	7
Port Adelaide	10	2	1	7	16	21	5
JUNIORS							
Campbelltown	10	9	—	1	33	2	18
Salisbury	10	8	1	1	22	11	17
Cumberland	10	6	3	1	23	12	15
Malta	10	5	1	4	21	19	13
Port Adelaide	10	5	1	4	27	14	11
Windsor	10	4	3	3	11	12	11
Birkalla	10	4	2	4	18	18	10
Para Hills	10	2	1	7	14	16	5
Wakefield	10	1	—	9	17	33	2
Orange Sturt	10	—	—	10	2	51	0

• SCORERS

10—Hayes (Port Adelaide).
8—McDonald (Campbelltown).
6—Carlin (Wakefield).
5—Saccardo (Campbelltown), Archer (Para Hills), Waugh (Port Adelaide), McQueen (Port Adelaide).
4—Mason (Cumberland), Kelly (Salisbury), Trivett (Wakefield), Ward (Windsor).
3—Gormley (Cumberland), Hillier (Orange Sturt), Moran (Orange Sturt), Hermes (Orange Sturt), Halliday (Salisbury), Kuczek (Windsor), Harding (Windsor).

NEXT WEEK'S GAMES

Campbelltown City v. Wondsor Ath.
Port Adelaide v. Cumberland United.
Para Hills v. Orange Sturt.
Birkalla Rovers v. Malta United.
Wakefield Wanderers v. Salisbury United.

ON DUTY

Campbelltown v. Para Hills: May.
Orange v. Malta: Young.
Cumberland-Salisbury: Pearce.
Windsor v. Birkalla: Ritossa.
Wakefield v. Port Adelaide: Donaldson.

CUP PAIRINGS

FEDERATION CUP
Monday, June 16

Port Adelaide v. Birkalla.
Windsor v. Wakefield.
Cumberland v. Orange Sturt.
Graduates v. Elizabeth Vale.
W.T.C. v. Para Hills.
Apac v. Salisbury.

CABARET

Saturday, June 21, 8 p.m.
Bailey Reserve Clubrooms

Top Class Band — Basket Supper

BOOTH PERMIT APPLIED FOR

The proceeds of this cabaret will be shared by Cumberland and Sturt Road Primary School team

Admission: 50c each person All Welcome

Ravesi DAY chemists NIGHT

RAVESI CHEMIST
di fiducia annuncia un vasto assortimento di prodotti farmaceutici italiani:
★ COLLIRIO "ALFA"
★ CAMOMILLA
★ MANNITI
★ CALLIFUGO "CICCARELLI"
★ TONICI ITALIANI
Inoltre articoli da regalo, macchine fotografiche e films.
La farmacia e aperta ogni giorno dell'anno dalle 8 a.m. alla mezzanotte.
RAVESI CHEMIST
78-80 GOUGER STREET,
ADELAIDE (S.A.)
TEL. 51 6717

BORRILLO
GENERI ALIMENTARI ITALIANI E CONTINENTALI
279 CHURCHILL RD., PROSPECT
AGENTI ESCLUSIVI PER L'AUSTRALIA DEI PRODOTTI UPIM
Servizio a domicilio gratuito
TEL. 65 2847

—OGGI—
The Fashion Centre for Ladies and Gentlemen
Latest Fashion Jumpers,
Shirts for Men
Hand-Tailored Suits
Club Blazers
C C
"SIVORI"
SOCCER BOOTS
Imported from Italy
For Teams Uniforms, Club Ties
see OGGI
PROP.: C. CORSARO
116 HINDLEY STREET — PHONE 51 1518

BOMBONIERE
BOMBONIERE
BOMBONIERE
SCONTI speciali per ordini superiori a 100
Bomboniere di celofan, $2.00 per 100
VASTISSIMO ASSORTIMENTO
Servizio speciale di tipografia: consegna in soli 3 giorni di biglietti per matrimoni, comunioni, battesimi, cresime.
TIPOGRAFIA ITALIANA
Tony's Printing
115A GOUGER STREET, ADELAIDE
Telefono: 51 4041

INTERSTATE SOCCER

SYDNEY

Canterbury-Marrickville 2 d. St. George Budapest 1. Scorers—Canterbury-Marrickville C. Haider, C. Paxinos; St. George-Budapest. A. Ainslie. Best—Canterbury: C. Haider, C. Paxinos, A. Romanos; St. George-Budapest: G. Bird, M. Denton, D. Sandell.

Sydney Prague 2, South Sydney Croatia 0. Scorers—Sydney Prague: G. Manuel, G. Blacker. Best—Sydney Prague: G. Manuel, G. Harcombe, D. Zeman; South Sydney Croatia: R. Corry, V. Reynolds, P. Cush.

South Coast United 3, Apia-Leichardt 1. Scorers—South Coast: B. Tristram 2, P. Beattie; Apia: G. McKinnon. Best—South Coast: B. Tristram, M. Tolson, J. Hennessy; Apia: G. McKinnon, C. van Blerk, J. Keddie.

Yugal-Ryde 1, Polonia North Side 0. Scorer: R. Ille. Best—Yugal-Ryde: R. Ille, F. Cernic, J. Alagich; Polonia: F. Skiba, F. Dzialach, J. Kulak.

Melita Eagles 1, Hakoah-Eastern Suburbs 0. Scorer: W. Kerklaan. Best—Melita Eagles: A. Edwards, S. Nemet, C. De Bruin; Hakoah: P. Fuzes, L. Hillsdon, J. Watkiss.

The Pan Hellenic v. Auburn match was postponed due to referees' strike.

Second Division: Bankstown 4, North Sydney 2; Marconi 3, Balgownie 0; Sutherland 1, Artarmon 0; Hornsbury 4, Corinthians 1; Western Suburbs 7, North Bankstown 1.

PREMIERSHIP

	W	L	D	F	A	P
South Coast	9	2	—	25	14	18
St. George	6	3	3	28	11	15
Hakoah	7	3	1	20	11	15
Apia	5	3	4	19	13	14
Prague	5	4	3	16	8	13
South Sydney	5	4	2	19	11	12
Melita-Newton	4	3	4	14	11	12
Canterbury	4	4	3	12	15	11
Pan-Hellenic	3	4	3	10	15	9
Yugal	2	8	2	14	41	6
Auburn	2	7	1	12	21	5
Polonia	1	8	2	3	21	4

NORTHERN N.S.W.

First Division: Cessnock 4, Cardiff 2; New Lambton 3, Belmont Swansea 2; Hamilton 2, Wallsend 1; Toronto 1, Weston 0; Lake MacQuarie 4, Adamstown 4; Newcastle Austral 3, West Wallsend 1.

Second Division: Merewether 6, Dudley 1; Charlestown 5, West Lakes 1; RAAF 5, Wallsend 2; Mayfield 4, Central 3; Jessmond 1, Stockton 0; Whitebridge 6, Maitland 4.

MELBOURNE

Wilhelmina 2, Slavia 1. Scorers—Wilhelmina: Thomson, Spiekermann; Slavia: Butler. Best—Wilhelmina: Thomson, Bibby, Plunkett; Slavia: Cook, Butler, Jurecki.

Polonia 0, Hakoah 0. Best—Polonia: Litwin, Olinowski, Czapnk; Hakoah: Henderson, Gadsby, Fry.

Melbourne 3, Box Hill 1. Scorers—Melb.: Myers, Rogers, Davie; Box Hill: Voce. Best—Melb.: Myers, Wallace, Scott; Box Hill: Craig, Voce, Hagar.

J.U.S.T. 3, Hellas 2. Scorers—J.U.S.T.: Milhailovic, Buljevic, Zoraja; Hellas: Gorrie 2. Best—J.U.S.T.: Rusmir, Adamovic, Zoraja; Hellas: Bedford, Kelly, Gorrie.

Croatia 3, Lions 1. Scorers—Croatia: Hargreaves 2, J. Mackay; Lions: Smart. Best—Croatia: Gunn, D. Mackay, Vojtek; Lions: Roseweir, Van Zeist, Bartley.

Juventus 5, George Cross 1. Scorers—Juventus: McColl 2, Hhomson, Dockerty, Goodwin pen.; George Cross: Gardiner. Best—Juventus: Thomson, Dockerty, Irvine; George Cross: Friedelberg, Ferguson, Armour.

Metropolitan League First Division: Alexander 2, Dandenong City 2; Kellor City 4, Preston Macedonia 1; Coburg 1, Altona City 1; Ringwood United 2, Elwood Austria 2; St. Albans 4, Springvale 3; Sunshine City 4, Triestina 2.

PREMIERSHIP

	W	L	D	F	A	P
Wilhelmina	8	1	1	20	4	17
J.U.S.T.	6	2	2	17	10	14
Hellas	6	1	3	25	17	13
Juventus	5	2	3	19	10	12
Lions	6	—	4	19	17	12
Croatia	5	1	4	17	10	11
Hakoah	3	4	3	15	15	10
George Cross	4	1	5	14	18	9
Slavia	4	1	5	10	16	9
Melbourne	2	2	6	10	17	6
Box Hill	1	2	7	12	24	4
Polonia	1	1	8	6	26	3

BRISBANE

First Division: Hellenic 2, St. Helens 2; Merton Rovers 2, Coalstars 1; Grange Thistle 2, Oxley 0; Hollandia 4, Polonia 1; Azzurri 7, Germania 2.

Second Division: Latrobe 6, East 2; Dnipro 4, Newmarket 0; Mitchelton 1, Budapest 0; South Coast 2, Willowburn 1; Annerly 4, Gap 1; Wynnum 12, Toowong 0.

PREMIERSHIP

	W	L	D	F	A	P
Hollandia	6	—	2	29	9	12
Polonia	5	1	2	20	12	11
Grange Thistle	5	—	3	13	17	10
Hellenic	4	1	3	18	18	9
Merton	4	1	3	11	12	9
Azzurri	4	4	—	17	14	8
St. Hellens	2	4	2	13	11	8
Oxley	2	1	5	10	19	5
Germania	2	1	5	7	20	5
Coalstars	1	1	6	13	20	3

WESTERN AUSTRALIA

Azzurri d. Subiaco 3-0; Cracovia d. Cottesloe 5-2; Windmills v. S. Valley 1-1; Swan Athletic v. Kiev 2-2; Olympic lost to Tricolore 3-4.

Premiership Table: Azurri 17, Cracovia 13, Tricolore 11, Olympic 10, Windmills 10, Kiev 10, Swan Athletic 9, Swan Valley 8, Subiaco 5, Cottlesloe 5.

TASMANIA

Metro 1, S. Hobart 5; Rapids 2, Olympia 1; Eagles 0, Juventus 2; Calles 1, Cracovia 1; Rovers 0, Devonport 2; Ulverstone 0, Launceston 3; Northern 5, Spartans 1; Georgetown 2, Launceston 5; Launceston R. 1, Olympic 1.

TOUCHLINE T

After Victoria had defeated South a lot of criticism of the State selectors a team were put forward.

Subsequently, due to various factors, a new selection mittee was set up and the new students staged a trial game be naming 14 players to represent South Australia in a return g in Melbourne next Monday.

Unfortunately only eight of the 14 selected players attended the training session after the original squad was named.

It was claimed that the players were not advised individually of their selection and that club officials, who should have informed them, did not do so.

What a blow this must have been to State coach, Allan Whittle, to have to work with eight out of 14 players.

The selectors then added Serafini, Baggio and Murray to the original 14 to make a squad of 17 from which the final team has now been named.

However, because selected players could be injured on Saturday, substitutions might have to be made on Sunday.

I only hope that somebody is going to advise the substitutions, if any are necessary.

OLD SAYING

There is an old saying that it is not news when a dog bites a man, but that it is news when man bites a dog.

I have not heard of any people biting dogs recently but last week during the Polonia v. Croatia game the referee was reported by a club official.

This occurred when referee J. May signalled for the Croatia trainer, Bill Dobbie, to come on to the field to atend to the Croatia defender, Frank Lister, who had received a head injury.

Dobbie claimed that when he reached Lister the referee immediately ordered him to take the player off the playing field.

Dobie is said to have told the referee that he had not looked at the player and that he could not take him off until he had satisfied himself that it was alright to move him.

The Croatia trainer alleges that the referee then said, "I have looked at him," and that he put a hand on his shoulder to send him off the field.

As a result Dobbie informed the referee that it is not the referee's job to look at injured players and that he (the referee) would be reported for not allowing a trainer to examine a player and for putting his hand on him.

Sounds like quite an interesting case for somebody to consider.

NEW SET-UP?

People who have been wondering position of President of the South Soccer Federation will be filled may the position will not be filled in its form but that it may be given a new

There is a move afoot to have both a and a Chairman of the Federation.

Broadly speaking those in favou two positions claim that the job in its is too much for one man and that by the task a better balance could be ob

I understand that under the sugge the President, the Chairman and th bers, giving a total of five peopl constitute the Board which at presen of four members, one of whom is the

The President would preside at t meetings and would also preside at C Clubs meetings while the Chairma control the Executive Council meetin

It is calimed that anybody who l appeal with the Council of Clubs decision of the Executive Council w have the benefit of having an inc Chairman in control of the meeting their appeal.

● LAST WEEK'S

GOOD A

Croatia ha officials of bot

However, the fact Croatia did.

Croatia's win may have had an ele luck about it, but it showed that C now a much stronger club than it has the past.

On the morning of the match Jimmy and Larry Moore both had to withdra the team because of illness, and this a reshuffle of Croatia's team.

Jimmy Mortimer had to be move defence to attack to cover the loss of Q and Peter Stanczak and John Bartolic h promoted from the reserves.

Then to cap it all, Frank Lister had the field in the second half because of injury and Croatia had to make another

FOUR IN A ROW

Victoria, who were inconsistent in th part of the season, now seem to be well every week, and their win over beth at Blair Athol was their fourth a row.

John Caughey, who has not been amo goalscorers for a while, scored a dou Elizabeth, who had a lot of the m play, but the pressure on Victoria through the second half when they forc successive corners.

They also exploited the offside trap Victoria to great effect, but neither the tical defence or their all-out second hal was good enough to throw Victoria stride.

LAST GASP

Budapest, who scored in the last two of the game at the Olympic Sports F down Hellas, deserved that last goal.

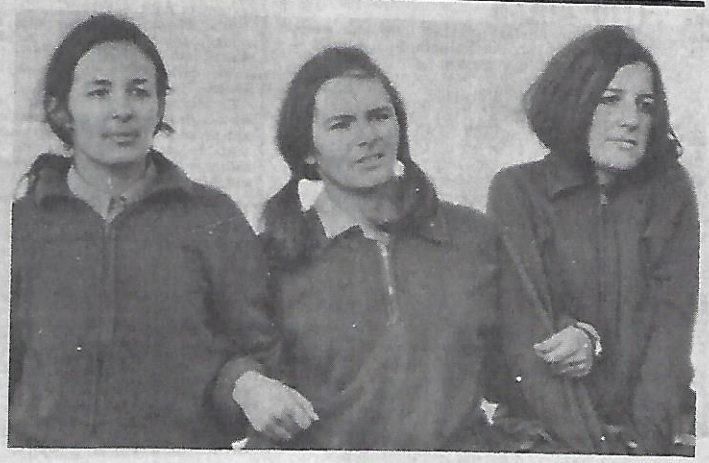

● Cheering girls for Beograd — Marija Ivancevic, Dora Ivancevic and Verica Stepanovic.

WHY PAY RENT WHEN YOU CAN BUY YOUR OWN HOUSE

FOR $500 DEP.

BRAND NEW BRICK TILED ROOF HOMES COMPRISING

3 & 4 B/rooms, spacious lounge and kitchen-dining area, including host of built-in cupboards, automatic stove, space heater, deluxe bathroom, hot water service, fences, etc.

Open Every Sunday, 2-5 p.m.

★ VALLEY VIEW. From $10,250. Situated on S.W. cnr. of Nelsons and Montague Roads. Look for Woodham Biggs sign. Opp. new Para Vista School on Nelsons Rd.

★ TEA TREE GULLY. From $10,950. 13-14 sqs. in living area, new homes in Douglas Avenue. Drive along North East Road, turn left at the Shell Service Station to Dale Avenue and follow Woodham Biggs signs.

★ We will arrange finance. Pay $15.50, reducing to $9.55 per wk.

For Personal Assistance ask for Mr. W. Tkachuk — A.H. 61 4474

WOODHAM BIGGS PTY. LTD.

LICENSED LAND AGENTS M.R.E.I.

45 PIRIE STREET — 8 4885

The World's Finest Soccer Jerseys and Socks are now available in Australia

Inspect the Internationally Famous

"UMBRO"

SOCCER RANGE AT

ROWE & JARMAN

SPORTS SUPPLIES (S.A. AGENTS)

91 GRENFELL STREET ADELAIDE

The 1966 World Cup in U.K. saw each of the last 16 Teams clad in "UMBRO"

Special Discounts to Clubs

Phone 23 5666

FINE MOTORS

563 PORT ROAD, WEST CROYDON

TELEPHONE 46 3069: 46 2549: 46 2550

GET THAT Datsun DIFFERENCE

DATSUN

PASTA D'ORO

NUTRITIOUS - DIGESTIBLE - DELICIOUS

THE BEST KNOWN PASTA BRAND

SPAGHETTI & MACARONI MANUFACTURERS

201-203 PARADE, NORWOOD, S.A. 5067

Phone 31 8818-19

PICS with John Lindquist

alia at Hindmarsh Stadium on Anzac Day there was any ideas regarding the composition of the State

Those opposed to the new proposal feel that the President may become a mere figurehead or that, if he took an active part in management, there could be a clash between the President and the Chairman.

To resolve the matter it is likely that a Special General Meeting of the Council of Clubs will be called in the near future.

PROBLEM

With Juventus now playing well and winning games, they have a problem in deciding whether they will be able to make full use of their new Scottish player, Graham Sherriffs.

Although he had been here for a week, had been playing right up to the time he was flown from the United Kingdom and was registered to play, Juventus decided not to give him a run in the reserves last week.

They kept him out of the reserves because they wanted to give him time to adjust himself to Australian conditions, but he could either play in the reserves or sit on the reserve bench this week.

During the week I spoke to Graham to find out what his feelings were after watching his first game in Australia and gathered the impression that he had expected something better.

He had been told that crowds up to 10,000 were watching the game in Australia and therefore found the 2,000 at Hindmarsh Stadium a small crowd.

He thought Juventus played well but did not think that their opponents (Lion) were very good and he was disappointed at the poor ground conditions.

Hindmarsh Stadium, so far as Graham Sherriffs is concerned, is pretty bumpy and does not do much to help our teams play good soccer.

On the other hand, he is impressed by the way he has been welcomed in South Australia, and he is looking forward to the day, about a month away, when his wife and baby daughter will join him here.

PUBLICITY

For many years soccer followers and soccer officials have complained about the amount of publicity our game receives in the local press, but I am convinced that we would find it difficult to fill more space.

As a part-time reporter for Soccer Review and for a weekend paper I always find that it is difficult to get a newsworthy comment from a lot of clubs.

Many of them do not seem to have a publicity officer who can be readily contacted by reporters and many do not recognise what could be a good publicity medium for their club.

There are, of course, exceptions to my criticism of the clubs and one outstanding publicity officer at present is Henry Kurczak, of the Polonia Club.

Despite the fact that his club is having a shocking run and has not produced any great stories this year he never fails to co-operate with myself and other news reporters.

Keep up the good work Henry and I only wish there were more like you because it would make it a lot easier to produce this column.

● Cattanach (Lion) holds the ball as he looks for a team mate in the game against Juventus.

● Batusic on the ball for Elizabeth against Victoria.

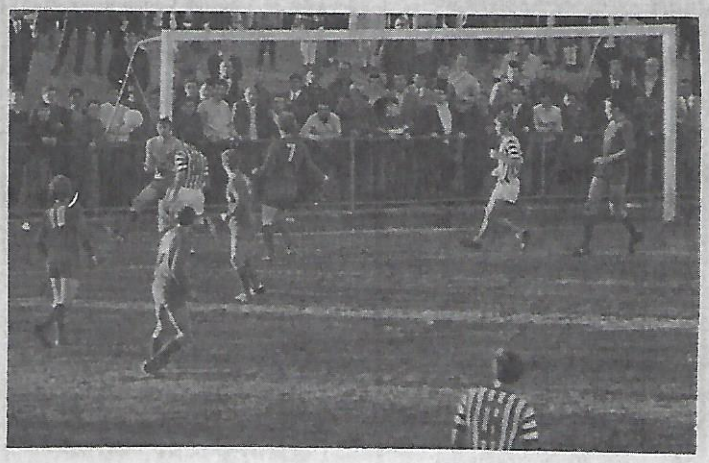

● Serafini (Juventus) goes in but Lion's Fedczyszyn is ready to clutch the ball.

HLIGHTS

BAD LUCK FOR CROATIA

battle hard to beat Polonia last week, and ams agreed Polonia should have won the game.

s that they did not score a goal, while

With four minutes to go what seemed to be a certain goal was saved on the goal-line by Yeeles.

Bakurski gave the ball to Taylor, the Budapest right winger, who cut in towards the goal with only Service, the Hellas goalie, to beat.

Service came out to meet Taylor, but was beaten by his ground shot which was heading for the back of the net.

Yeeles, covering the goalmouth, made a desperate sliding tackle and somehow managed to get a foot to the ball.

RECORD?

Perhaps a keeper of records could help us.

Joe Serafini of Juventus scored four goals against Lion, but if he had got the other two, which looked certain until he mistimed his shots, would he have set a scoring record for one player in a First Division match with six goals?

As it was, Serafini was the hero of the day, being chaired off the field by jubilant supporters.

However, he would be the first to admit that the complete Juventus team played well, particularly Eric Norman on the right wing who put in a power of work on his wing, and when he cut inside.

This cost them a goal, which they can ill afford to lose if they want to boost their goal average.

We doubt if they will make the same mistake again.

An injury to Lion's Johnny Caven was unlucky for him, but the reverse for Colin Murray, who came on to replace him at left back.

It put him back in front of the selectors, and on the Sunday he was selected once more for the State squad.

NEW STOPPER?

It looks as if Martella could make a permanent place in the Azzurri team for himself.

He was centre half again last week against Beograd and from all reports played well.

However, Azzurri supporters felt that referee Spiers blotted his performance by awarding Beograd a penalty which gave them a 1-1 draw after being down 1-0.

ADELAIDE JUVENTUS
invites you to a
Winter Gala Night
Saturday, June 21
Centennial Hall, Wayville
BOOK NOW

Alfa EMPORIUM
"THE BEST DEAL IS THE ALFA DEAL"
VISIT US AND WE SHALL PROVE IT
EASY TERMS AVAILABLE FOR ALL YOUR REQUIREMENTS IN FURNITURE AND ELECTRICAL APPLIANCES
47 Morphett Street, Adelaide
Phone 51 7944

BAILETTI & SONS
192 HINDLEY STREET
ADELAIDE
PHONE 51 1127
FOR YOUR SPORTING EQUIPMENT
● SPECIAL PRICES FOR SOCCER CLUBS
TOP QUALITY
SOCCER BALLS
SOCCER BOOTS
SOCCER NETS
BAILETTI & SONS
THE FIRM THAT YOU CAN TRUST

FANTASIA'S
ROYAL OAK HOTEL AND CATERING SERVICE
208 HINDLEY STREET, ADELAIDE
51 1137
ALSO DURING ALL SOCCER MATCHES AT THE BARS AT HINDMARSH AND AT CROYDON PARK.

CORONA WINES
WINES FOR ALL OCCASIONS
DELIVERIES CITY AND SUBURBS
CONTINENTAL FOODS
GROCERIES
SMALLGOODS
GIFTS
87 PAYNEHAM ROAD • ST. PETERS.
NOW FULLY LICENSED TO SELL SPIRITS, WINES AND BEER
CORONA HAS BEEN ASSOCIATED WITH SOCCER FOR YEARS
Imported Wines and Liquors
Open to 6 p.m. on Saturdays
For all Continental Groceries and all your catering needs,
Your shop is
CORONA
FOR FREE DELIVERY RING 63 1110

Colts and Schoolboys

COLTS

Southern Zone — Birkalla Black 2, Glengowrie High 1; Orange 4, Cumberland 1; West Torrens 3, Seacombe High 0; Birkalla Gold 8, Seacombe High 0; Sturt 3, Birkalla Red 0.

Northern Zone — Elizabeth City 6, Budapest 1; Broadmeadows 8, Elizabeth United 0; Elizabeth Vale 6, Salisbury 0; Para Hills 5, Elizabeth West 3.

East Colts — Campbelltown 4, Juve B 0; Windsor 1, South Adelaide 1; Budapest 5, Azzurri 0; Victoria 4, North Adelaide 0; Juventus A 2, Elizabeth Grove 1.

East Colts Games — June 14: (Hutt) Juve B v. South Adelaide; (Gilb.) North Adelaide v. Campbelltown.

June 15: (Blai) Juventus A v. Victoria; (Klem.) Windsor v. Azzurri, Elizabeth Grove v. Budapest.

EAST COLTS PREMIERSHIP

	P	W	D	L	F	A	P
Budapest	8	7	1	–	45	2	15
Juventus A	8	6	–	2	19	4	12
Windsor	9	5	2	2	19	4	12
Campbelltown	9	4	1	4	16	17	9
North Adel.	8	3	–	5	11	20	6
Eliz. Grove	9	2	–	7	11	29	4
Juventus B	8	–	–	8	1	49	–
Azzurri	9	1	1	7	13	23	–*

(* Penalised 4 points for fielding ineligible player.)

Eastern Colts League — Cup: Preliminary Round: Windsor v. North Adelaide, Klemzig at 11.30 a.m.; Juventus A v. Elizabeth Grove, Olympic Park at 10.30 a.m. Games to be played on Monday, June 16 (Queen's Birthday Holiday).

Northern Colts — Broadmeadows 8, Elizabeth United 0; Para Hills 5, Elizabeth West 3; Elizabeth City 6, Budapest 1; Elizabeth Vale 6, Salisbury 0.

Elizabeth City 1, Elizabeth Vale 1. (Postponed from May 31.)

POSITIONS

	P	W	D	L	F	A	P
Eliz. Vale	8	7	–	1	40	6	15
Eliz. City	8	6	1	1	30	5	13
Broadmeadows	7	6	1	–	23	6	12
Para Hills	7	4	3	–	27	18	8
Salisbury	7	2	4	1	13	24	5
Budapest	8	1	5	2	10	28	4
Eliz. United	8	1	7	–	5	44	2
Eliz. West	7	–	6	1	9	26	1

SCHOOLBOYS

North-west Zone — Lockleys A 1, Findon A 0; Lockleys B 0, Findon A 0; Allenby Gardens A 1, Kidman Park A 0; Kidman Park B 2, Allenby Gardens B 1; Ridley Grove A 6, Flinders Park A 0; Ridley Grove B 9, Flinders Park B 0.

North-west White Zone — Mansfield Park A 19, Mansfield Park B 0; Croydon Park A 2, Croydon 0; Croydon Park B 1, Ferryden Park 0; Pennington 2, Challa Gardens 0.

North-east Zone — Dernancourt 5, Gilles Plains 1; Klemzig 1, Strathmont 1; Modbury 2, Vale Park 0.

North Zone — Blair Athol 2, North Adelaide 0; Enfield 2, Nailsworth 2; Northfield 3, Kilburn 1; Blakfriers 7, Gepps Cross 0.

Southern Zone — Dover A 1, Seacliff A 1; Dover B 2, Seacliff B 1; Dover C 0, Seacliff C 0; Oaklands A 5, Paringa B 0; Darlington A 8, Mitchell A 0; Darlington B 0; St. Leonards A 1, Morphett A 1; St. Leonards B 5, Morphett B 1; Brighton B 5, Warradale B 1; Forbes A 4, Ascot A 1; Forbes B 3, Ascot A 1; Forbes B 3, Ascot B 1; Tonsley Park 3, Black Forest 1; South Road A 5, Edwardstown B 0; Colonel Light Gardens 5, Westbourne Park 0; Edwardstown A 1, Sturt B 0; Sturt A 1, South Road B 0.

East Zone Schools — Norwood 2, Stradbroke 1; Payneham 4, Magill 0; Campbelltown 0, Hectorville 0; Trinity Gardens 4, St. Morris 1.

Tables — Payneham 12; Trinity Gardens 12; Norwood 10; Stradbroke 6; Magill 5; St. Morris 5; Hectorville 5; Campbelltown 1.

North East Schools Zone Games — Gilles Plains v. Hillcrest; Walkerville v. Modbury; Strathmont v. Dernancourt; Vale Park v. Klemzig.

DISCARD BACK IN BIG TIME

Leonardi, the A.S. Roma right winger, who played in the 1966 Australian tour, was discarded as soon as the team returned to Italy.

He went to Second Division Varese which gained promotion and now Leonardi is with Juventus Turin.

Another "discard" the Romans must be sorry to have let go is Fabio Cudicini the lanky goalkeeper of A.C. Milan.

Originally, he went to a lowly team, then to Milan as reserve keeper. Brought in as injury replacement, he kept his place and was a big help in winning the 1968 Hellan title and this year 's European title.

UP NORTH

Northern areas scores—Thunder 1, Hellas Port Pirie 2; Lions 1, Port Augusta 0; Croatia 1, City 0; Savoy 1, Wanderers 4; Virtus 1, Steel Un. 1.

TABLE

	P	W	D	L	F	A	P
Croatia	6	6	—	—	19	5	12
Lions	6	5	—	1	21	5	10
Virtus	6	1	1	1	20	9	9
Wanderers	6	4	—	2	17	5	8
United	6	1	3	2	11	10	5
Savoy	6	2	1	3	9	17	5
City	6	2	—	4	11	13	4
Hellas	6	2	—	4	8	30	4
Port August	6	—	—	4	3	11	2
Thunder	6	—	1	5	5	19	1

Malta United Soccer Club Inc.
Social Committee
are holding a
Grand Dinner Ball
To Celebrate Grand National Feast
Imnarja
at the
MACEDONIAN COMMUNITY HALL
148 CRITTENDON ROAD, FINDON
On Saturday, June 28, 1969
at 8 p.m.
Floor Show — Spot Dances

ARROW TRAVEL EXPRESS
(Miss Elena Rubeo)
41 KING WILLIAM STREET
(HINDLEY ST. CORNER)
TEL. 51 1903
★
BOOKINGS FOR ALL AUSTRALIAN AND INTERNATIONAL AIRLINES AND SHIPPING LINES
★
CONSULT US FOR ALL YOUR TRAVEL PROBLEMS AND ARRANGEMENTS

E.D. AZZURRI
INVITES YOU
THIS SUNDAY NIGHT
(Long weekend)
Barbecue Dance
Festival of Roasting Piglets.
RIVETT'S RECREATION CENTRE
Tapleys Hill Road, Fulham Gardens.

NEWBRIDGE
CRASH REPAIRS
10-14 PORT ROAD, THEBARTON
HIGH CLASS SPRAY PAINTING
INSURANCE WORK OUR SPECIALTY
SAME DAY SERVICE FOR
BUFF-POLISH AND TOUCH-UP
TOW TRUCKS AT ALL HOURS
JOHN TROSTI AND
TONY MAZZONE
VI OFFRONO UN SERVIZIO
IMMEDIATO QUALITA E PREZZI
IMBATTIBILI
Phone 57 6490 — A.H. 76 6793

Lo Studio Italiano Piu Modernamente Attrezzato per Matrimoni—Battesimi Feste
ROMA FOTO STUDIO
117 HINDLEY STREET
TELEPHONE 51 6018
AFTER HOURS 37 2058
Abbiamo l'esclusiva per Adelaide delle migliori bomboniere Italiane—
Ricca scelta
Magnifiche Bambole Italiane
Macchine Fotografiche

THIRD DIVISION with E. MOOCROFT

Critical week for leaders

This week is critical for all teams near the top of the tables. Match of the day is at Waite Institute where Graduates meet South Adelaide.

With a match in hand Graduates are level with South Adelaide and both are two points behind Taperoo who have the bye this week.

A win to either team will give them league leadership. Mitcham, who are also sharing second position on points are down to meet a Modbury team which is bursting with confidence after last week's match. If Mitcham hope to take the championship a win is essential.

Don should defeat Adelaide University and Teachers would hope to continue their successful run with a victory against West Torrens. The Flinders University, WRE game will be an opportunity for Weapons to break their losing streak and on present form it is unlikely that Flinders will be able to match them.

On the Monday Graduates will meet Elizabeth Vale in the Federation Cup and Teachers College are at home to Para Hills. Whilst it is hard to see College beating the Second Division team, a win to Graduates would not surprise.

REPORTS

In a day of unexpected results South Adelaide suffered their first league defeat at the hands of Modbury. Although it was predicted that Modbury would trouble South this was one of the few times this season that the South Adelaide forward line was controlled.

By gaining these two vital points Modbury have again put themselves into a position where they are challenging for a position in the top four.

Don, on the other hand, slumped to a 4-0 defeat at the hands of Mitcham, and this could well mark the end of their premiership chances.

Taperoo with a great victory over the hapless Flinders University team went to the head of the table with a clear two-point break. At the other end of the ladder Teachers' College defeated Adelaide University for their second victory of the season.

They are to be particularly congratulated in that this is the first time this year that they have managed to beat one of the more highly placed teams.

This win was the product of application and determination rather than brilliance and comes after a series of near misses.

WRE were unable to halt their slide and went down to Graduates by a four goal margin. This left them in the bottom half of the table and it seems unlikely that they can bridge the gap.

TAPEROO 9, FLINDERS UNIVERSITY 0.

The weather was perfect for this game — the last of the first round for Taperoo.

The home team won the toss and elected to kick against the strong westerly breeze. The game opened rather slowly with both teams trying out the opposition rather than trying to dictate the terms of play. On several occasions each of them went close to scoring but could not seem to find the elusive net.

After 25 minutes, Taperoo, however, went ahead when playing coach C. Ward headed home a cross from the right wing. Five minutes later Flinders had a great chance to equalise when they were awarded a penalty but the centre forward shot wide. At the 40 minute mark R. Mills cracked in a powerful shot from 15 yards and at half-time Taperoo were two up.

After the resumption it was all Taperoo and a goal after five minutes from Pamula seemed to dishearten the University side. Six goals followed in the next 30 minutes with R. Mills getting three, D. Bottom two and N. Yeing the other one.

Through all this scoring the Flinders goalkeeper continued to play well and could not be faulted. It would appear that Flinders will have to tighten their marking if they hope to hold any of the opposing attacks.

A clean game which was capably handled by referee Meredith.

SOUTH ADELAIDE 0, MODBURY 1.

South Adelaide, playing at home and with an unbeaten record at stake, were expected to have the edge on Modbury.

This, however, proved not to be the case and they found themselves hard-pressed by the visitors. The game was fast and open with both teams having opportunities to score but failing to convert their opportunities.

At half-time neither side had found the net and it was becoming obvious that one goal might be enough to win the match.

Ten minutes before the end this goal came when a cross from Lyons was headed back into the centre by Duncan Forbes, and Dennis Forbes banged it into the back of the net. With only a minute to go South Adelaide had a great chance to save the match when they were awarded a penalty.

This was saved, however, by Thursfield, the Modbury goalkeeper, and South Adelaide dropped the vital points. All credit must go to Modbury for a good effort against the team which has been the pace-setter for the first half of the season.

Adelaide University 1, Teachers' College 3.

Teachers' College quickly established control with a quick goal from Bennetts and were well on top for the early part of the game.

University got back in the game, however, with a goal from Christodalou after a corner from Alahmid. Despite the setback the Teachers continued to press and were rewarded when Klecko pushed home the ball after a goalmouth scrimmage. At half-time, with the College a goal in front, they had the scent of victory. University, however, were far from beaten.

After the interval they came out with new determination. Tsonis in mid field was combining with Constandine and the College defence was under pressure for some considerable period.

Near misses were recorded by Koukourou and Tsonis, but although the College were restricted to breakaways they always looked the more likely to score. This, in fact, proved to be the case when Klecko notched his second to make the match safe for Teachers.

Towards the end University appeared to tire. This could have been the result of their intense interstate programme, but on the day the determined young Teachers' College team were slightly too good. For the Teachers' College team the best players were Gray, Warrender, Humphris and Smith. In the University team Tsonis put in a good effort and Engel was solid in defence. Others worthy of mention were Christolou and Stoneman.

WRE 0, GRADUATES 4.

On this occasion it was a case of Graduates being to fast and skilful for the WRE team.

For a while it appeared that the Institute would match the visitors, but the writing went on the wall when Koutsamanis started a mid field move.

He pushed the ball forward, Kontopoulos accelerated and left the defence behind to register the first goal.

The second came from a corner when Zafiris went up in a mass of players and guided the ball into the net.

At this stage Elliot in the WRE goal was playing a courageous game and saved several probable goals by flinging himself at the forwards' feet.

At half-time, with the score 2-0 in Graduates' favour, and the use of a light breeze in the second half, it seemed that WRE were facing certain defeat.

They came out after the interval, however, with recovered vigour and proceeded to match Graduates in most phases of the game.

The Graduates' defence held out and with Geary playing well at centre half gradually regained the ascendancy. Schooley, the home team stopper, was holding his own against the taller Graduates' forwards, but a cross from Kontopoulos beat the defenders and Gibson slammed the ball into the goal. Both teams now had their reserves on the field and some good work from Jones got the ball to Kontopoulos who slipped Zafiris for the centre forward to net his second.

A good game was turned in by many Graduate players, but worth special mention were Kontopoulos in his best game of the year, Koutsamanis and Iwaniw.

All the WRE players tried hard with the defenders perhaps having a better game than the forwards. Butler had a good deal of the play and Schooley battled hard. The young player, Brewer, showed a great deal of promise as did Potter.

• PLACINGS

	P	W	D	L	F	A	P
Taperoo	10	6	3	1	34	16	15
South Adel.	9	5	3	1	34	12	13
Graduates	8	6	1	1	26	10	13
Mitcham	9	6	1	2	21	14	13
Modbury	8	4	3	1	14	9	11
Don	9	3	4	2	20	14	10
WRE	9	3	1	5	19	24	7
Adel. Univ.	7	2	1	4	11	17	5
West Torrens	9	2	1	6	7	20	5
Teach. Col.	9	2	–	7	13	27	4
Flin. Uni.	9	–	–	9	8	44	–

RESERVES

	P	W	D	L	F	A	P
WRE	9	8	–	1	31	7	16
Mitcham	9	6	1	2	31	9	13
South Adel.	9	6	–	3	27	16	12
Graduates	8	5	1	2	19	10	11
Modbury	8	5	–	3	21	22	10
Taperoo	10	4	1	5	14	14	9
Adel. Uni.	7	3	1	3	16	15	7
Don	9	3	1	5	12	20	7
West Torrens	9	2	1	6	16	22	5
Flinders Uni.	9	2	1	6	8	22	5
Teach. Col.	9	–	1	8	6	44	1

REFEREES

Flinders v. W.R.E.: Hobbs.
Graduates v. South Adelaide: Parker.
Modbury v. Mitcham: Padbury.
W.T.C. v. West Torrens: Johnson.

S.A. AMATEUR LEAGUE

Norwood Loyola will face up to Bridgewater which could prove a very important match for them, and Bridgewater. Having their sights set on First Division they must win to stay in second place.

As teams promoted to First Division must have reserve teams Bridgewater could draw level on points with Norwood, which will give them also a very good chance for promotion.

In the other match West Beach could improve their position when they face up to Texas Rangers. This game is very hard to predict as both teams have not lived up to the reputation they had when they were promoted last year. West Beach are just now finding their feet after a upheaval in the club, while Rangers are going from bad to worse. It wouldn't surprise if the game resulted in a draw.

These two games were postponed earlier in the season due to replays in the Challenge Cup.

On Monday Elizabeth Vale and Munno Para Apac will tackle opponents from the Federation in the second round of the Federation Cup.

Elizabeth Vale will face Graduates from the Third Division and could result in a very close tussle. Graduates, a team from the University, are classed as professionals, but this is hardly proper, as they are lying third two points behind the leaders in their division.

Elizabeth Vale are second in the First Division Amateurs.

Having seen a few games in Third Division this game shoull be very even. Elizabeth Vale play good soccer, they are a young team with a sprinkling of experienced players and should just scrape in, but only just.

Muno Para Apac face up to a Second Division team, Salisbury United. Just promoted from Third Division they are finding it very hard to make an impression in higher company. Made up from former Elizabeth City reserve players and amateur players, they are a very fast and fit side and that could give them the edge.

Muno Para on the other hand cannot be underrated. They have a good record against Federation sides, losing 1-0 in the Hospital Cup earlier in the season, and last year were really unlucky not to beat Malta United in the Federation Cup. They won't give in easily and have more experienced players than Salisbury. Harry Brown, Bobby Orr and David Hartley all have played First Division soccer and are still at their best, while Hutchinson, Grinneman and Swan are some of the best younger players in the Amateur League. We have seen an official of the Salisbury club regularly at Sunday games, and he looked worried.

Both these teams represent the Amateur League in a higher sphere of soccer and we think they need all the support they can get. It would be a good idea to forget your club loyalties for one week and turn out to give them all the encouragement they deserve.

Now Fourth

Hectorville YCW with their 4-2 win over Parafield Gardens have moved into fourth position, the same they held last year. Even they are five points behind the leaders the season is hot half way yet and they have every chance to improve that position.

On Sunday they were coasting to a 4-0 lead and taking things easy and allowed Parafield Gardens the luxury of two goals in the last 15 minutes, the first one from a penalty.

On paper their defence looks very formidable, but they always seem to lack that little bit of extra concentration which allows the opposition to spoil their goal averages.

Texas Rangers have really hit rock bottom. They looked very lethargic against Austria last week and usually playing at least one good half, were completely outclassed by Munno Para. Leading 3-0 at half-time Muno Para switched to bottom gear in the second half and still scored one more.

One cannot say that Elizabeth Thistle were lucky,because they scored the all important goals, but had Inter taken their chances the results could have been reversed. With the half-time score of 1-1 the game was still open and one woull have favoured Inter after their slight superiority in the first half. Against the run of play Steed in the Inter goal failed to hold a shot which dropped into the goal to make it 2-1 for Thistle. Inter then pulled out all stops and again luck, or was it incompetence, was against them when Georgiadis headed an easy ball over the bar. Daminato made numerous openings from the right wing only to see the Thistle defence clear easily. Zanin of Inter, playing as inside right looked very slow and he is much better suited as a defender. Going for the all-counting equaliser even Hull came up from defence to help and this gave Thistle their third goal in a quick breakaway. Ian Davis with his three goals has now moved into top position at goalscorer with 11. Vette, who scored the only goal for Inter could have added another one, when in his eagerness he slipped and fell over the ball only five yards out.

Colin Prunty, with three goals, paved the way for an easy victory of the Vale over the Fijians. With this burst he has become Vale's top scorer after eight matches with a total of four goals.

Considering the wintry conditions, with continuous rain and a strong wind, it was a revelation to see such good soccer played. As usual the Fijians defence again was overworked and Bill Baldock and Ray Hawkins had no time to relax. After B. Baldock gave away a penalty Walton scored only to see the referee disallowing the goal after an infringement by a Vale player. But justice was done 10 minutes later, when Prunty hit a 20-yarder right in the top corner, giving Les Sabo in the Fijians' goal no chance.

The Fijians' forward line looked very ordinary with some of them trying runaway goals which is nearly impossible with experienced players like Murch and Murphy in the Vale defence. Once they realise that a forward line must work as a team, and passes must be quick and accurate they might get some results.

In Second Division Norwood Loyola had a field day against Port Adelaide. Leading 1-0 at half-time, they piled on seven more goals in the second half. It seems that the old comrades from Port Adelaide run out of steam. They matched Norwood in every part of the field but when their goalkeeper, P. Jackson, fot caught twice too far out to give Ticconi the easiest of goals, they seemed to give the game away. With this victory Norwood are now firmly entrenched in second place with a game in hand.

Old Victorians, after having a look at the League table and seeing they were playing the bottom team, turned out again and registered an 8-1 victory.

Even though Roman Kaufmann scored five goals for Austria against Fairey SC his son, Peter, outshone him playing as left back. Brought on to replace D'Ottavi, who was unavailable, this youngster really lifted his game in senior company and he will really be a good investment for Austria in the future, but it is unwise to expose these juniors too much, as in tougher matches they could suffer. It was a feast for the Austria forwards, everyone scored, and a nightmare for the referee who couldn't remember the score.

Tailem Bend, after leading for 89 minutes, saw their goalkeeper let the ball roll through his legs to give Madison Park a draw. To play soccer in the windy conditions was nearly impossible, and when Ian Hunter scored the goal Tailem Bend were just content to keep the ball up front. Madison Park tried hard and were duly rewarded to finish up with again another draw.

Bridgewater, playing at home, accounted for Para Hills 4-2. E. Lans, who represented the League as a goalkeeper, and now plays in the forward line scored two goals to bring his total to eight.

THIS WEEK'S GAMES

Seniors—k.o., 3 p.m.; Reserves, 3 p.m.

Sunday—West Beach v. Texas Rangers at West Beach Reserve. Norwood Loyola v. Bridgewater, at B.T.M. Reserve, Kilburn.

Monday — Federation Cup (second round), k.o., 2.45 p.m. Munno Para Apac v. Salisbury United at Petherton Road, Elizabeth West. Graduates v. Elizabeth Vale at Park 9, opposite Channel 10.

AUSTRALIAN SOCCERITE

Bobby Hunter of Tailem Bend is one of the few Australians who were born into a true-blue soccer family. Born in Adelaide in 1943, he made his first public appearance on a soccer field at the age of 2½ when he was the mascot for the Railway Soccer Club, which his father captained.

His grandfather, Tom Hunter was one of the best district junior soccer organisers ever seen in this State, and is a Life Member of the S.A. Soccer Federation.

Bobby played his first game at the age of eight for Thebarton primary school, and when he left the school took on the coaches job and was fortunate enough to see them win the Referees Cup at their first attempt.

He then joined the International United club, "the" club at that time in Adelaide, as a junior, only to see it disband after one year.

After he signed up with Austria SC he played his first senior game when he was 15 against Croatia. He played several games, but then his form fell away and he was relegated to the reserves playing as centre-half.

In 1962 he joined Malta United, and for three seasons was in the senior squad playing in all positions during this time. However, being a musician, he was unable to train regularly and retired from soccer in 1965 at the age of 22.

Working for the Railways he took on Australian Rules, playing for Cambrai in the Torrens Valley Association for one season before being transferred to Tailem Bend.

When the Tailem Bend Soccer Club joined the Amateur Leaglue he came out of retirement in 1968 to join the club. In his first season he won the Best and Fairest player award in the League and also finished second in the goalscorer list with 16 goals.

This year he was appointed captain of the team and has already scored 16 goals after only half the season. On Saturday afternoons he passes his time playing Australian Rules for Tailem Bend in the Lower Murray Association.

A real asset to his club, he has also proven himself a very popular fellow off the field and within the League, especially after his recent performance at the Adelaide Town Hall, even though some of his opposing full backs won't agree with this.

LEADING SCORERS

DIVISION I

11—I. Davis (Thistle).
9—J. McAllister (Munno Park).
7—H. Stokes (Munno Park).
6—A. Woodbridge (Thistle).

4—D. Hartley, B. O'Neill (Munno Para), J. Barr (Thistle), J. Bossy (Hectorville), C. Prunty (Vale).
3—Swan, Pyke, Bowden (Munno Para), Costalunga (Fijians), Green (West Beach), Visser, Thillardt (Parafield), Milisits (Hectorville), Vette (Inter), Edwards, Bird, Walton, Tarbard (Vale), Edwards (Rangers).

DIVISION II

21—R. Kaufman (Austria).
16—R. Hunter (Tailem Bend).
14—H. Welk (Old Vics).
9—Katherl, Spreyer (Old Vics), Lewis (Port), Halligan (Madison Park).
8—Ticconi (Norwood), Lans (Bridgewater).
7—Gruber (Austria), Willett (Para Hills).
6—Papke (Old Vics).
5—Sever (Austria), Serafini, Vryminex (Norwood), Birkenshaw (Fairey), Van der Aakster (Bridgewater).
4—Walter, Paulit (Austria), Parente (Norwood), Craker (Para Hills), Toogood, I. Hunter (Tailem Bend).

RESULTS AND TABLES

DIVISION I

Parafield Gardens 2, Hectorville YCW 4. Goals—Hectorville: Bossy, Crisci, Payne, t.o.g.; Parafield Gardens: Lucas, Visser. Best Hectorville: S. Milisits, Unferdorben, Schmucker; Parafield: Williams, Jones, Meuris.

Texas Rangers 0, Munno Para Apac 4. Goals—Hartley 2, McAllister, Swan. Best—Munno Para: Bowden, Brown, Hutchinson; Rangers: Clift, Peacock, Rafferty.

Salisbury Inter 1, Elizabeth Thistle 5. Goals—Thistle: Davis 3, Luke, Barr; Inter.: Vette. Best—Thistle: O'Brien, Luke, Davis; Inter.: Hull, Vette, Daminato.

Elizabeth Vale 4, Salisbury Fijians 0. Goals: Prunty 3, Shinn. Best—Vale: Laycock, Prunty, Murch; Fijians: Black, Baldock, Davies.

Uni Royal 11, West Beach 0. Goal: Steele. Best—Royals: Cope, I. Smith, Slater; Beach: Bennett, Kane, Pattison.

DIVISION II

Austria 10, Fairey SC 1. Goals—Austria: Kaufmann 5, Gruber 2, Sever, Paulit, Schmitzky; Fairey: Aldget. Best: Austria: Gruber, Schmitzky, P. Kaufmann; Fairey: Waddleworth, Beck, Cottle.

Tailem Bend 1, Madison Park 1. Goals—Bend: I. Hunter; Park: McCaughey. Best—Bend: Toogood, Franke, I. Hunter; Park: Brehaut, Gillett, McCaughey.

Norwood Loyola 8, Port Adelaide 0. Goals: Ticconi 4, Serafini 2, Parente, Venturini. Best Norwood: T. Parente, Serafini, Sapio; Port: Lightning, Lewis, Wood.

University 1, Old Victorians 8. Goals—Vics.: Papke 2, Spreyer 2, Struenkmann 2, Sanders, Katherl. Best—Vics.: Katherl, Karsteds, Struenkmann; Uni.: Hadjisavas, Bloch, Smith.

Bridgewater 4, Para Hills 2. Goals—Para Hills: Craker, Wilson; Bridgewater: Ians 2, Schoof, Van der Wesen. Best—Para Hills: Willett, Craker, Cox; Bridgewater; J. Ladhams, Schoof, Krylow.

RESERVES DIVISION I

Parafield Gardens 4, Hectorville YCW 1; Texas Rangers 0, Munno Para Apac 5; Salisbury Inter. 0, Elizabeth Thistle 0; Elizabeth Vale 5, Salisbury Fijians 1; Uni Royal 7, West Beach 1.

DIVISION II

Tailem Bend 1, Madison Park 5: University 3, Norwood Loyola 3.

DIVISION I

	P	W	D	L	F	A	P
Munno P. Apac	8	7	1	—	34	5	15
Elizabeth Vale	8	6	1	1	22	6	13
Elizabeth Thist.	8	6	1	1	27	8	13
Hec'ville YCW	8	4	—	4	12	18	8
Uni Royal	8	3	1	4	12	13	7
Salis. Inter.	8	3	—	5	10	19	6
West Beach	7	3	—	4	7	19	6
Parafield Gdns.	8	2	1	5	11	16	5
Texas Rangers	7	2	1	4	8	16	5
Salis. Fijians	8	—	—	8	3	24	—

DIVISION II

	P	W	D	L	F	A	P
Austria	8	7	1	—	44	6	15
Norwood Loyola	7	5	1	1	29	7	11
Old Vics.	8	5	1	2	44	23	11
Tailem Bend	8	4	2	2	30	20	10
Bridgewater	7	4	1	2	24	22	9
Madison Park	8	2	4	2	16	15	8
Para Hills	8	3	1	4	18	21	7
Port Adelaide	8	1	2	5	14	36	4
Fairey SC	8	1	—	7	15	52	2
University	8	—	1	7	10	42	1

DIVISION I RESERVES

	P	W	D	L	F	A	P
Elizabeth Vale	8	7	1	—	38	4	15
Elizabeth Thist.	8	5	2	1	18	7	12
Salis. Fijians	8	5	1	2	16	13	11
Munno P. Apac	8	4	—	4	25	12	8
West Beach	7	3	2	2	14	20	8
Uni Royal	8	3	1	4	18	17	7
Parafield Gdns.	8	2	2	4	14	15	6
Texas Rangers	7	3	—	4	9	24	6
Salis. Inter.	8	—	3	5	8	26	3
Hectorville YCW	8	1	—	7	11	33	2

DIVISION II RESERVES

	P	W	D	L	F	A	P
Austria	7	6	—	1	37	6	12
Madison Park	6	5	—	1	18	8	10
University	6	3	2	1	11	8	8
Norwood Loyola	7	1	2	5	8	15	4
Tailem Bend	7	1	2	4	6	23	4
Bridgewater	5	—	—	5	1	19	—

● Is it a goal for Victoria, and where is the Elizabeth goalkeeper and the ball?

Wills' Soccer Circle

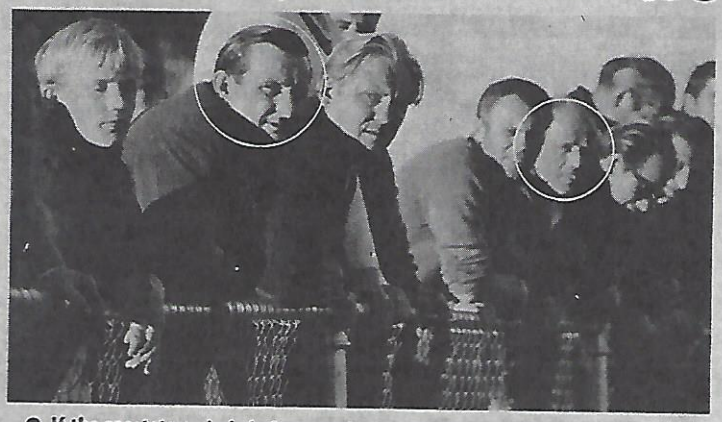

● If the spectators circled above at the Enfield Victoria-Elizabeth City game identify themselves at the office of the S.A. Federation headquarters, Hindmarsh, they will receive a carton of Craven A cigarettes with the compliments of W. D. and H. O. Wills.

ANY SOCCER GIRLS IN SOUTH AUSTRALIA

A 21-year-old woman from Fifeshire is one of the leading women soccer players in Queensland.

Margaret Davidson, who migrated to Australia with her parents from Methelhill in 1958, is centre-forward for Easts-Aston Villa, one of the leading teams in the Brisbane Junior Soccer Association's ladies' competition.

Each winter, seven girls' soccer teams in the Brisbane area compete for a championship.

Margaret's team reached the 1968 semi-finals only to be defeated.

Talking of her soccer career, Margaret says: "I was always interested in the game as both my brothers played.

"At first, we used to to play for fun, we even used a balloon as a ball. Then in 1964 we met a team that was keen, so we knuckled down to playing as well as possible, and in 1964 the competition started.

"We didn't have a coach, so I talked Lloyd into filling that job, and Bob assists him. They're always shouting encouragement from the sidelines during matches."

European Junior Championship: Final—Bulgaria v. East Germany, 1-1 Bulgaria won on toss of the coin). For third place—U.S.S.R. v. Scotland, 1-0.

Holland: Feyenoord v. N.E.C., 1-0; M.V.V. v. Twente, 2-1; D.W.S. v. Telstar, 0-0; AZ '67 v. Volendam, 0-0; A.D.O. v. D.O.S., 1-3; G.V.A.V. v. Ajax, 1-2; Go Ahead v. Fortuna Sittardia, 2-0; N.A.C. v. Sparta, 1-0.

1969 SOCCER WINTER SEASON

GREGORY'S

FURNITURE & ELECTRICAL PTY. LTD.

SPECTATORS' BEST PLAYER AWARD

BIG PRIZE

H.M.V. RHAPSODY RADIOGRAM

VALUE

$249

Donated by
GREGORY'S
Furniture & Elec. Pty. Ltd.
159 Henley Beach Road
Mile End
Tel. 57 4482
BRING YOUR VOTE TO OUR STORE
SPECIAL BOX AT DOOR

H.M.V. 'Rhapsody'

OR SEND IT TO 159 HENLEY BEACH ROAD, MILE END, OR BOX 110, P.O. HINDMARSH, ADDRESSING YOUR LETTER

GREGORY'S FURN. & ELEC. BEST PLAYER AWARD

Name of Player.....

Team.....

Games Played on 14/6/69

"WHOLE WORLD IS TALKING ABOUT US"

Attempts to brainwash can be traced back through the centuries, but this practice has produced its greatest impact during the space-age century.

Although we look in dismay and disbelief at the attrocious tactics which are now being used by various nations, especially during war, I am convinced that if there was a gold medal for the most brilliant piece of brainwashing, some writers in Australia, especially the Southern States, would get the award hands down.

Who could ever exceed the good work they are doing in trying to promote the famous "handball game" — "football."

Every tactic and every trick under the sun is being used to safeguard the running of the "men's game."

Thousands of dollars are being spent, and all this is still not enough. They still say we need a Minister of Sport to further assist the game.

Little do they know, that if ever we have the portfolio, the proportion of allocation from the funds could "slightly" go against the code.

Today, perhaps, the best thing would be to ignore completely the efforts of the daily press with their numerous writers, the continuous promotion on television with great panels of "know hows", and the radio coverage.

But the latest craze in connection with the current "carnival" in Adelaide must have made many ordinary people sick.

A man should be deaf, blind and dumb, or plainly naive, to be able NOT to notice what goes on.

The "great game" with its "footy franks" and "footy pies," "footy drinks" and "footy something else" has filled cold South Australia's wintry air to capacity.

Imagine, how many thousands of dollars are being pumped into advertising.

The "industry," with thousands of employees is booming, and one interesting fact remains that we still do not have strikes on our hands.

Statements, booklets and literature are being prepared and given away free by all sources.

However, the latest adventure into this "national priority" must be considered the daddy of them all.

The specially prepared booklet (among many others already given away by various stores) which is being given free, this time by chemists, is directed to the tender minds of Australian children.

And if there ever was "garbage for collecting," this is it. Just look at the headlines — "The Whole World is Talking About Us," it says, and follows with "We will play in front of 100 000 Rumanians in Bucharest and one day we will also play in Moscow, Paris and other places," and "the game will spread in years all over the world, as every body will realise, how good our game is."

This is the material that is being supplied to our kids.

The bright soul who prepared this "fine piece of work" must have been one of those who once played the game, and while flying for a spectacular mark, landed on his head and never recovered from his incapacity.

How absurd it is just to think, never mind write, that the game has got a chance of being played in any other countries.

Now, since the Australians tried to play "internationals" with Ireland. Even there they had to abandon their true "Australian Rules" and go by the Gaelic laws of the game.

They still insist on pretending that this was their first international. Perhaps, it was the first "international" for Ireland, but not for Australia.

The same type "international" games can be offered here in Australia — Australian Rules in accordance with soccer rules.

That fact remains that you don't have to go to Ireland to find out the truth about yourself.

We all know that the "Rules game" is part of Australian life, and part of local tradition, and will be played here for many years to come, but to be so naive as to think that we should have the right to impose on, or impress, other nations with our local "product", is something that is beyond the power of any writer.

You have to love and understand the game to accept it. Even America and Russia would not try an expedition with their beloved sport into another territory.

However, one never knows, in this century of all sort of adventures, when even a man is expected to land on the moon in the not too distant future, we Australians may even match the achievement with landing "Australian Rules" in the steppes of Russia or wilderness of the Sahara Desert.

But in the meantime, we will continue to play this game in Melbourne, Perth and Adelaide and . . . across the sea . . . Tasmania, and perhaps Kangaroo Island.

Isn't that a national disaster?

"But the whole world is still talking about us."

— OBSERVER

Soccer round the world

Rappan Summer Cup — Thirty-six clubs from 10 countries will participate in this year's Rappan Cup, Europe's only summer, off-season competition. The nine groups are: 1. Malmo (Sweden), Marseille (France), Servette (Switzerland), Kaiserslautern (W. Germany); 2. Oester (Sweden), Szombierki Poland), Deventer (Holland), Lugano (Switzerland); 3. Djugaarden (Sweden), Sosnowiec (Poland), Sportklub (Austria), Furth (W. Germany); 4. Orebo (Sweden), Zilina (Czech), Bellinzona (Switzerland), Nimengen (Holland); 5. Norkopping (Sweden), Rapid (Austria), Hannover (W. Germany), Young Boys (Switzerland); 6. Boldklub (Denmark), Vienna (Austria), Saarbrucken (W. Germany), Jednota Trencin (Czech.); 7. Frem (Denmark), LASK (Austria), Groningen (Holland), Pardubice (Czech.), Lierse (Belgium); 9. Odense (Denmark), Odra Opole (Poland), Chaux-de-Fonds (Switzerland), Beveren Waas (Belgium).

Big Soccer Offer — Italy's Cagliari Soccer Club has refused a world record offer of 1,300 m. lire (about $1,854,440) from Internazionale Milan for its Italian international left winger Luigi Riva, 24, according to reports here.

★ ★

WORLD CHAMPIONS ENGLALND beat Uruguay 2-1 in a friendly international match in Montevideo.

★ ★

Spanish Soccer Cup (Copa Del Generalisimo) semi-final (second leg)—Atletico Bilbao 2, Granada 0; Real Sociedad 4, Elche 1.

★ ★

Yugoslavia (first division) — Red Star 3, Zagreb 0; Celik 1, Marlbor 1; Olimpija 1, Bor 1; Velez 4, Rijeka 1; Vardar 3, Zelezcnicar 1; Sara-Jevo 2, Belgrade 0; Vojvodina 1, Proleter 0; Dinamo 3, Partizan 0.

★ ★

Austria (National matches)—Austria Salzburg 6, Ak Graz 0; Austria Vienna 4, Wacker Innsbruck 1; Wattens 2, Wiener Sportklub 2; Strum Graz 3, Ask Linz 0.

★ ★

Internationals: Sweden v. Finland, 4-0 (Stockholm); Mexico v. Peru, 0-1; Mexico v. England, 0-0; English FA XI v. Otago-Southland N.Z.), 11-0 Dunedin).

RAGAZZE

dai 15 ai 18 anni cercansi, desiderose di imparare il mestiere.

Macchiniste e Rimagliatrici

esperte per maglieria. Massima paga e molto straordinario. Rivolgersi presso:

MAGLIERIE SPINELLI

Angolo Salter e Maesbury Streets

KENSINGTON (ADELAIDE) — Telefono 31 0929

TO ORDER SOCCER REVIEW PHOTOGRAPHS

RING

K. JASINSKI

TEL. 45 3187

(11 FINDON AVE., SEATON)

When ordering quote date of paper, page and title of photograph.

Printed for SA Soccer Federation by Messenger Press, 258 Commercial Road, Port Adelaide.

Chief Editor: A. Deckers, S.A.S.F. Secretary.

Editor & Advertising: G. Caruso.

Opinions expressed in this paper are not necessarily those of the S.A. Soccer Federation — Chief Editor